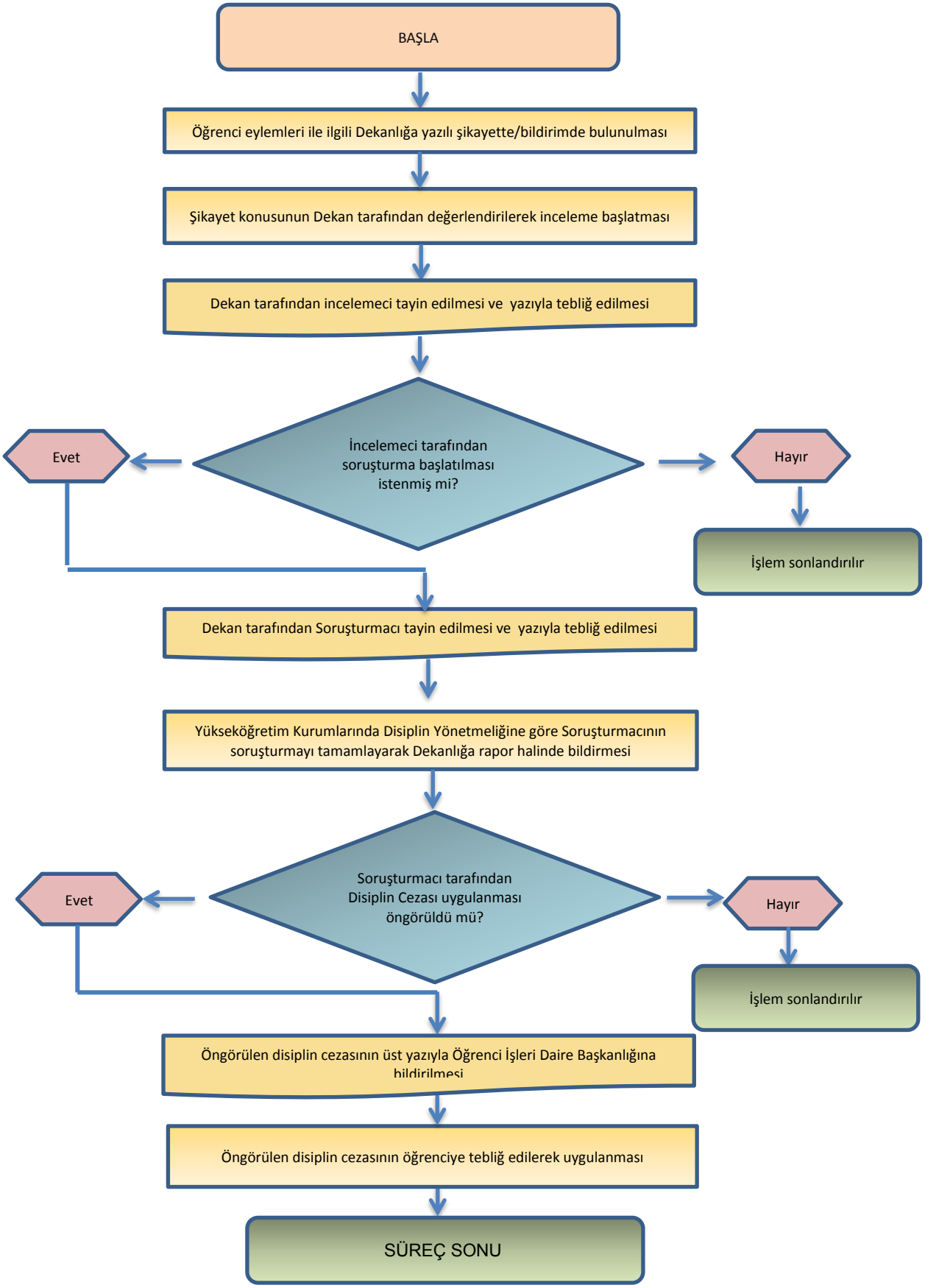DİSİPLİN İŞLEMLERİ